

ABELL
SURVEYING & MAPPING
DELAVER, WISCONSIN 53115
414-728-6737

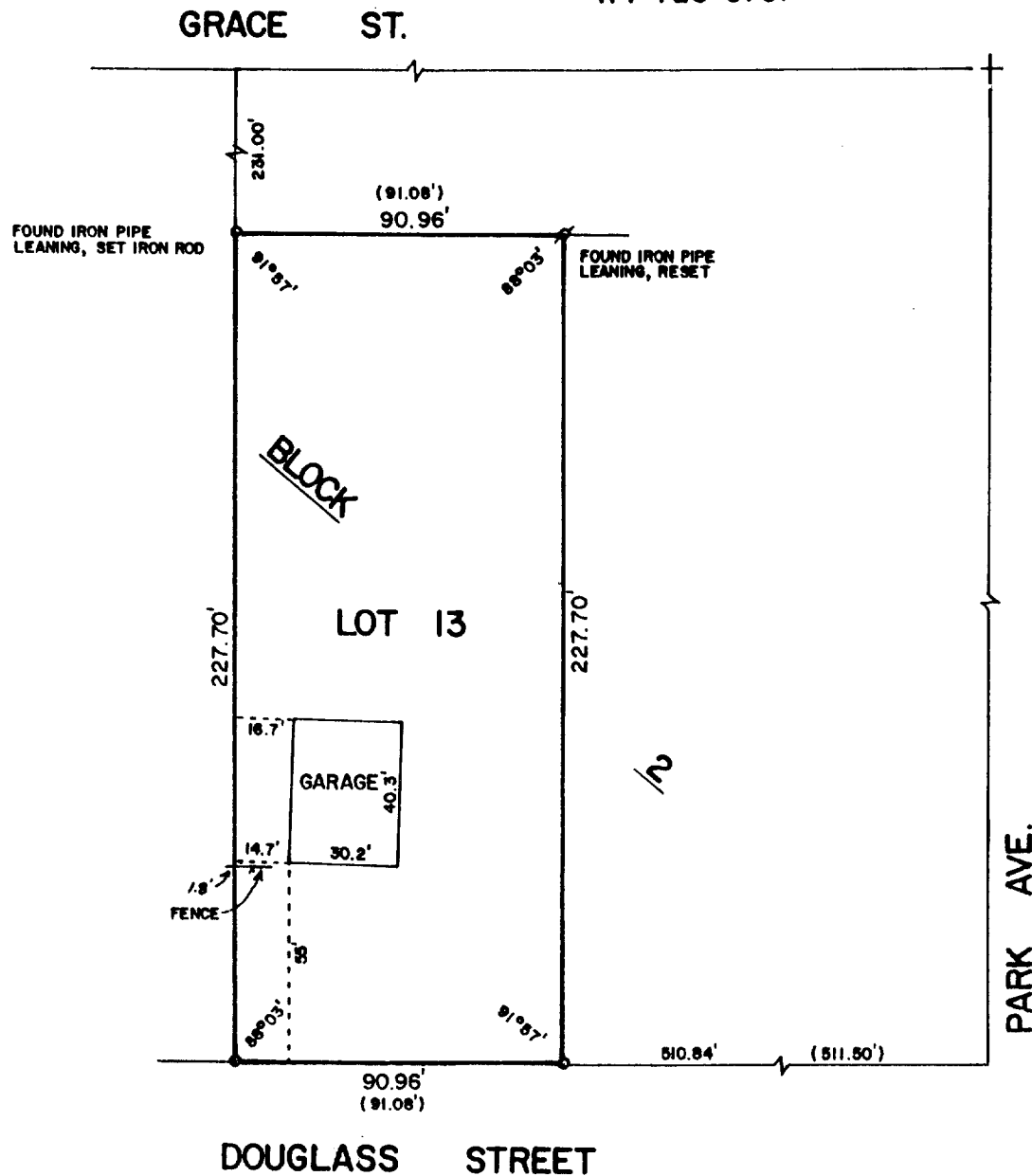

PLAT OF SURVEY OF

LOT 13, BLOCK 2, SHARON LAND AND IMPROVEMENT COMPANIES
ADDITION TO THE VILLAGE OF SHARON, WALWORTH COUNTY,
WISCONSIN.

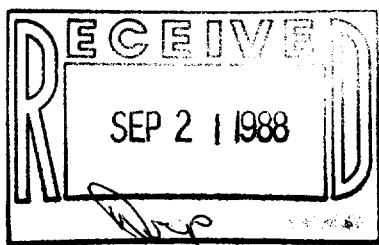

ORDERED BY: MIKRUT REALTY
P.O. BOX 506
SHARON, WI. 53585



SCALE - 1"=50'

- LEGEND
- o - IRON ROD SET
 - ⊘ - IRON PIPE FOUND LEANING, RESET IRON PIPE
 - () - RECORDED AS
 - + - CUTCROSS IN CONCRETE WALK FOUND

I, DAVID F. ABELL, DO HEREBY CERTIFY
THAT I HAVE SURVEYED THE PROPERTY
HEREON DESCRIBED ACCORDING TO THE
OFFICIAL RECORDS AND THAT THE PLAT
HEREON IS A CORRECT REPRESENTATION
OF THE PROPERTY LINES TO THE BEST OF
MY KNOWLEDGE AND BELIEF.

David F. Abell
DAVID F. ABELL
WISCONSIN REGISTERED LAND SURVEYOR, S-1596

August 9, 1988
DATE JOB NUMBER - 88179

NOTE: THIS IS NOT A CERTIFIED COPY UNLESS SEALED.

4521-198

8-137